Note:-
Conduit shall be banded to City Water system on both sides of street at intervals of 600 feet.

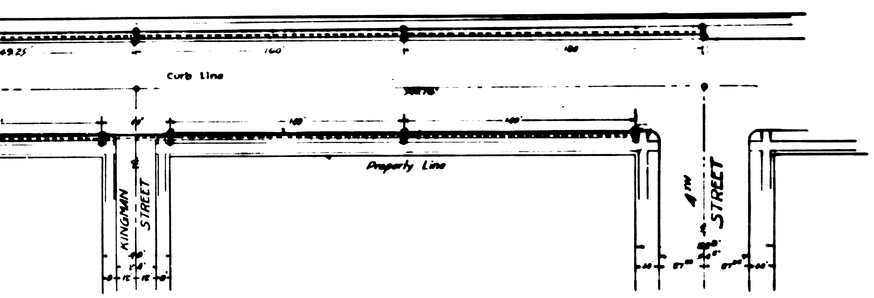

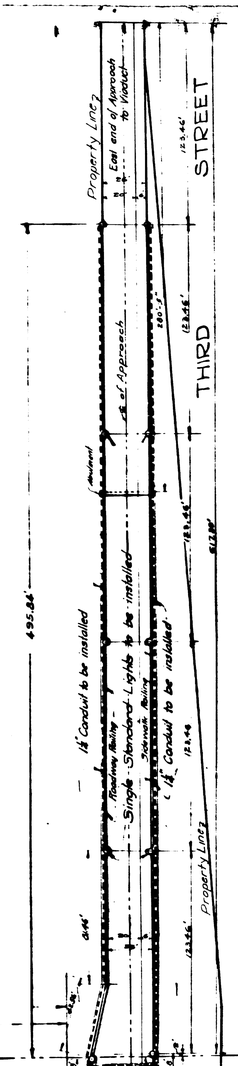

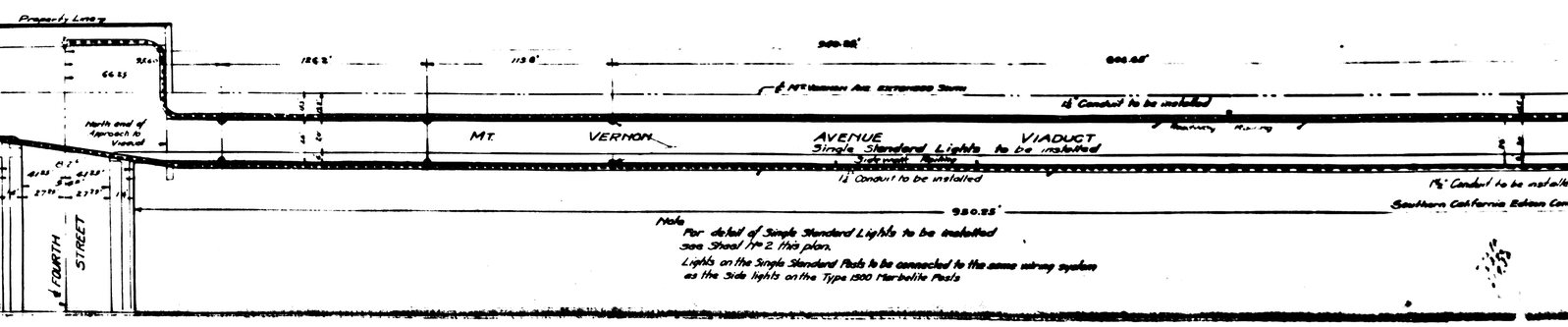

Note
For detail of Single Standard Lights to be installed see Sheet No 2 this plan.
Lights on the Single Standard Posts to be connected to the same wiring system as the Side lights on the Type 1500 Marbelite Posts

1-7½ Kilo Volt Ampere R.O. Type 2300 Volt primary 6.6 Ampere Secondary 50 cycle pole type constant current transformers And 1-10 Kilo Volt Ampere R.O. Type 2300 Volt primary 6.6 Ampere Secondary 50 cycle pole type constant current transformers to be installed

Note:- Platform to be constructed on columns of Viaduct for transformers to be installed on. See Sheet No 3 this plan for detail.

SHEET No 1
PLAN No 855-B
FOR
ORNAMENTAL LIGHTS ON
MT. VERNON AVENUE
BETWEEN
3RD STREET AND 8TH STREET
IN THE
CITY OF SAN BERNARDINO CALIFORNIA

August 1926 — C.E. Johnson, City Engineer

Scale 1" = 40'

Plan Adopted January 10, 1927.

LEGEND

" or in means inch or inches
' or ft. means foot or feet.
℄ means Center Line
No means Number
Type 1500 Marbelite Posts to be constructed shown thus
Plan of Wiring for the Side lights of the Type 1500 Marbelite Posts to be installed shown thus
Plan of Wiring for the Side lights of the Type 1500 Marbelite Posts used for the lights on the Single Standard Posts to be constructed shown thus
1½" Conduit to be constructed shown thus
Ground to be constructed shown thus
Wiring for lights to be extended thru light post shown by tags thus
Transformers to be installed shown thus
Single Standard Lights to be constructed shown thus

1½" Conduit to be constructed shown thus
Southern California Edison Company's Pole shown thus

TITLE TO STREET

Title to Mt. VERNON AVENUE, is by dedication of the City of San Bernardino as Recorded in Book 7 of Maps at Page 2 records of San Bernardino County, California.
Title to that portion of 3rd St. on which the viaduct and its approach to the Viaduct are located was given to the City of San Bernardino by an easement recorded in Book 622 of deeds of Page 157 records of San Bernardino County.

GRADE ORDINANCE

Grade of Mt Vernon Ave. from 4th to Base Line St established by ordinance No 390, dated 10-19-08
Grade of Mt Vernon Ave from Mill St. to 3rd St. established by ordinance No 386, - 8/25/08.
Grade of 3rd St. from Mt Vernon Ave to Kendall St established by ordinance No 638 - 3/13/[illegible]
Mt. Vernon Ave. from 3rd St. to 4th St. established exclusively for the construction of Viaduct given by ordinance No 360 - dated 6/26/[illegible]
Mt. Vernon Ave. from the North Line of 3rd St. to 284.60 ft south of the South Line of 3rd St. closed by ordinance No 754, dated 1-5-1920

Sheet No 1 of 4 Sheets.